

THE STATE OF SOUTH CAROLINA,
COUNTY OF Greenville

FILED
GREENVILLE CO. S. C.

JAN 8 4 39 PM 1952

OLLIE FARNSWORTH
R. M. C.

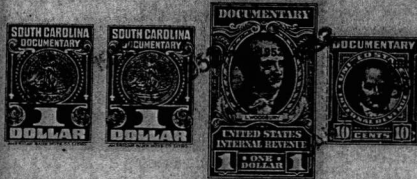

KNOW ALL MEN BY THESE PRESENTS. That we, Paul L. Gilreath and S. T. Turner, as Trustees,

in the State aforesaid, in consideration of the sum of

Five-Hundred Fifty-Five (\$555.00) Dollars

to us, as Trustees, in hand paid at and before the sealing of these presents by Perry L. Bruce

(the receipt whereof is hereby acknowledged), have granted, bargained, sold and released, and by these presents do grant, bargain, sell and release unto the said Perry L. Bruce, his heirs and assigns

all that piece, parcel or lot of land in Bates Township, Greenville

County, State of South Carolina, located about three miles north of Travelers Rest, S. C., on the western side of U. S. Highway No. 276 (Travelers Rest-Ceaser's Head Road), the same being shown and designated as lots nos. 6 and 34 on a plat of the property of the "Nannie K. Hunt Estate", plat made by H. L. Dunahoo, Surveyor, dated Nov. 15 and 16, 1951, and recorded in Plat Book AA, Page 134, R. M. C. Office for Greenville County, and having, according to said plat, which is incorporated herein by reference, the following courses and distances, to wit:

BEGINNING at a point on the western edge of said U. S. Highway No. 276, joint corner of lots 6 and 7 on said plat, and running thence S 63-30 W 435 feet to a point on the eastern edge of a newly cut 36 foot street, joint corner of lots 34 and 33; thence along the eastern edge of said newly cut street N 26-15 W 100 feet to a point, joint corner of lots 34 and 35; thence N 63-30 E 430 feet to a point on the western edge of said U. S. Hwy. No. 276, joint corner of lots 6 and 5; thence along the western edge of said U. S. Hwy. No. 276 S 29-30 E 100 feet to the beginning corner.

This is a part of the same property conveyed to us, as Trustees, by deed of Cornelia Howard Gilreath Langford, Clyde Gilreath, Jeff Gilreath, et al., dated November 8, 1951, and recorded in Vol. 447, Pg. 297, R. M. C. Office for Greenville County.

The above described land is the same conveyed to me by
on the day of
19 , deed recorded in office Register of Mesne Conveyance for
County, in Book Page

TOGETHER with all and singular the Rights, Members, Hereditaments and Appurtenances to the said Premises belonging, or in anywise incident or appertaining.

TO HAVE AND TO HOLD all and singular the Premises before mentioned unto the said Perry L. Bruce, his Heirs and Assigns forever.